

N 22000  
E 81000

P/O 13-53

P/O 13-51

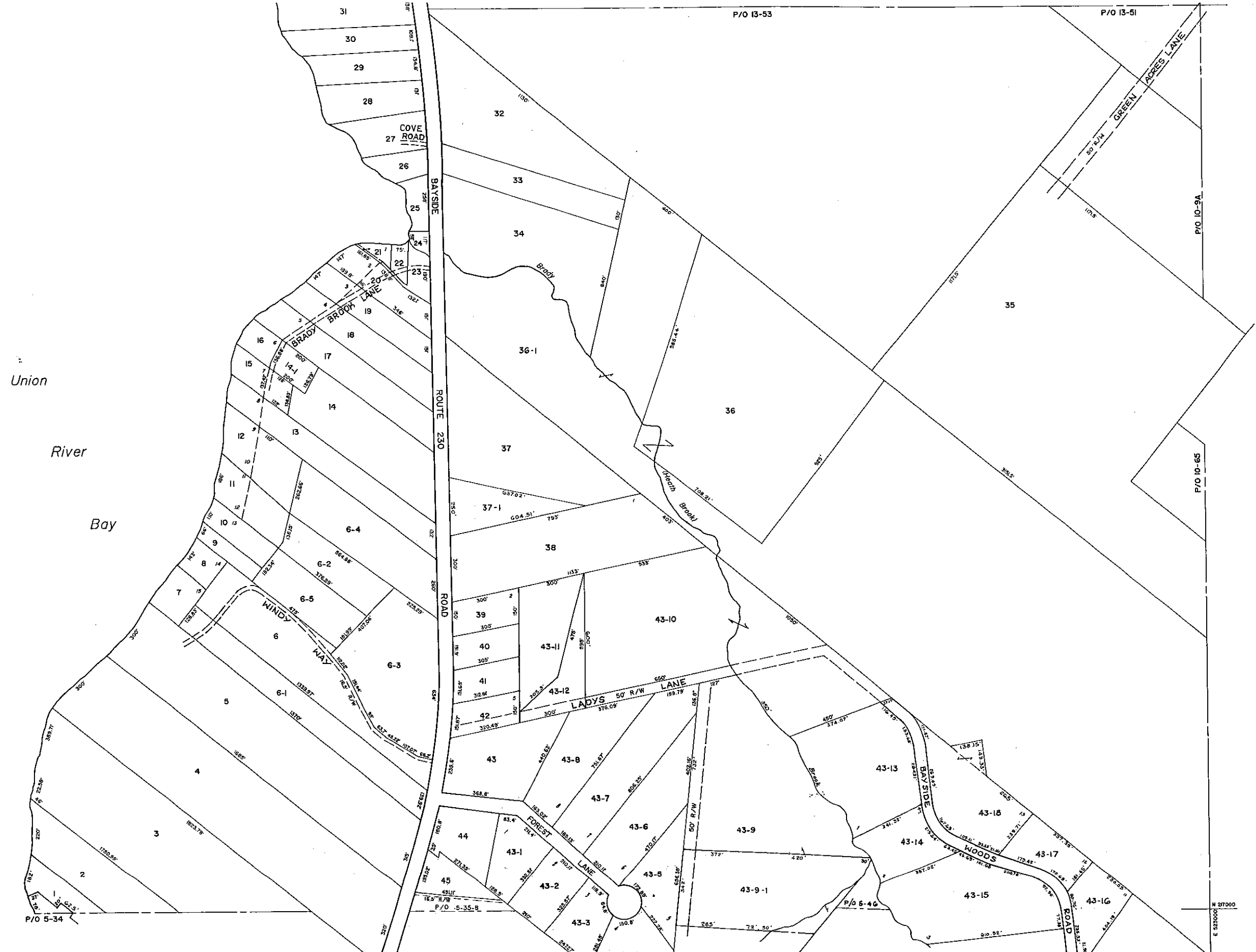

P/O 5-34

**Eastern Mapping Services**  
 115 North Road  
 Newburgh, ME 04444  
 Tel. (207) 234-2777  
 Updated April 1, 2009

TAX MAP  
**TOWN OF TRENTON**  
 HANCOCK COUNTY, MAINE  
 PREPARED BY  
**JAMES W. SEWALL COMPANY, OLD TOWN, MAINE**  
 SCALE: 1 INCH = 200 FEET

|             |    |
|-------------|----|
| 13          |    |
| MAP. NUMBER | 10 |
| <b>9</b>    |    |
| 5           |    |

**LEGEND**  
 PARCEL NUMBERS ..... 2  
 MATCH LINE .....

DATE OF AERIAL PHOTOGRAPHY 5-9-86  
 DATE OF COMPLETION 4-1-87  
 DATE OF REVISIONS

For Assessment Purposes  
 Not to be used for Conveyances



MAPS BY POST